

Building Sketch (Page - 1)

Borrower/Client			
Property Address			
City	County	State	Zip Code
Lender			

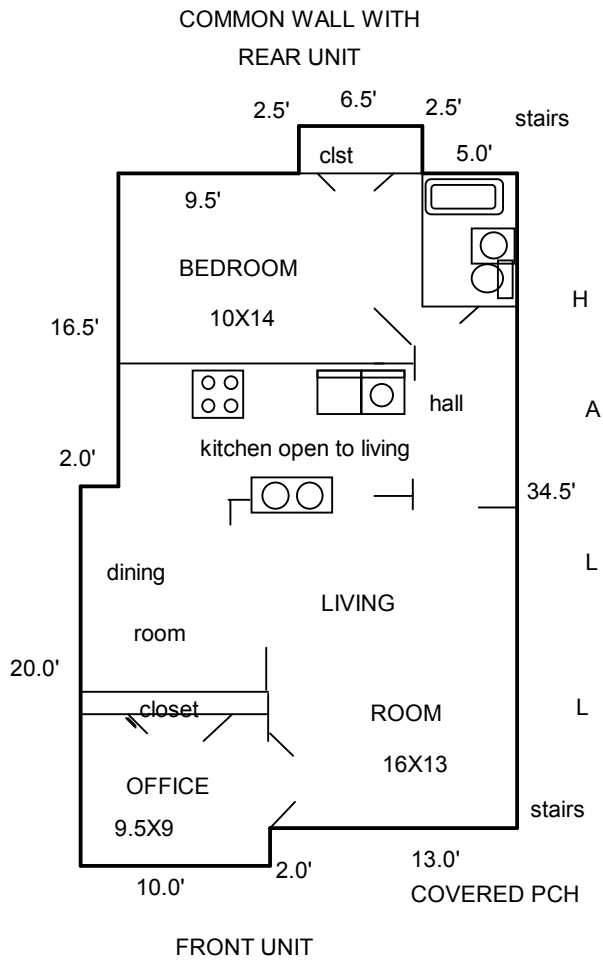

SKETCH CALCULATIONS	
	<p>A1 : 6.5 x 2.5 = 16.3</p> <p>A2 : 21.0 x 16.5 = 346.5</p> <p>A3 : 23.0 x 18.0 = 414.0</p> <p>A4 : 10.0 x 2.0 = 20.0</p> <p>First Floor 796.8</p>
	Total Living Area 796.8